

LOT LINE ADJUSTMENT SURVEY

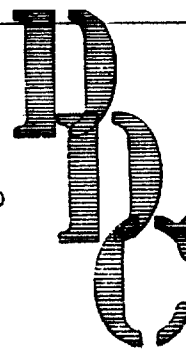

D.D. COOPER & CO. INC.

ROUTE 4, BOX 501 E
ELKLAND, WI 53121

PH 414-723-6265

SURVEYING • MODULAR ZONES

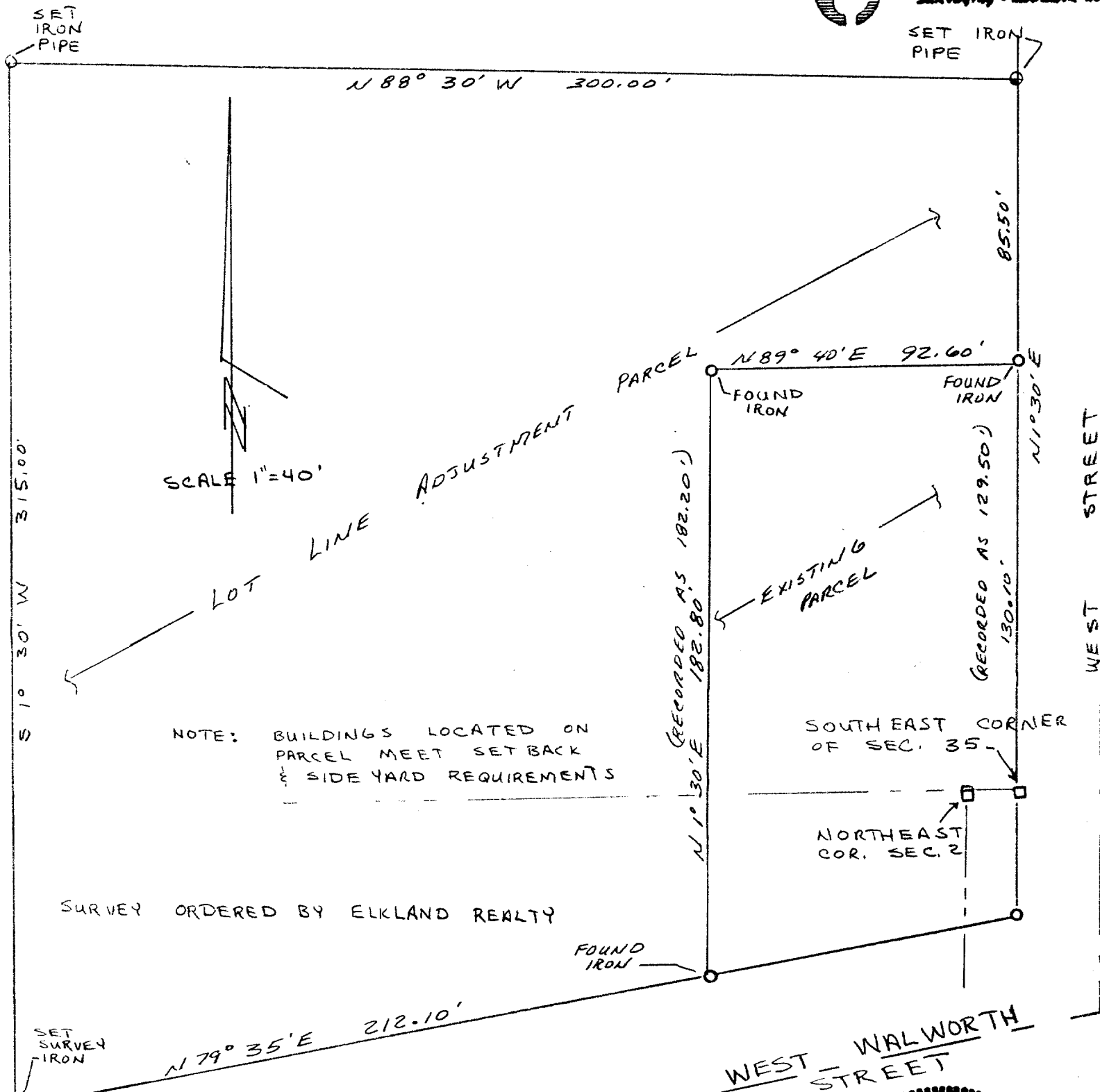

A Parcel of land located in the Southeast 1/4 of Section 35, Town 3 North, Range 16 East and also located in the Northeast 1/4 of Section 2, Town 2 North, Range 16 East, all in Walworth County, Wisconsin and more particularly described as follows; Commencing at the Southeast corner of said section 35; thence N1°30'E 130.10 feet (recorded as 129.50 feet) to the point of beginning; thence continue N1°30'E 85.50 feet; thence N88°30'W 300.00 feet; thence S1°30'W 315.00 feet to the Northerly line of West Walworth Street; thence N 79°35'E 212.10 Feet along the northerly line of said street; thence N1°30'E 182.80 feet (recorded as 182.20 feet); thence N89°40'E 92.60 feet to the point of beginning. Containing 1.58 acres of land more or less.

BEARING REFERENCE: WESTERLY LINE OF WEST STREET WAS ASSUMED TO BEAR N1°30'E

I, DANIEL D. COOPER, REGISTERED SURVEYOR, DO HEREBY CERTIFY THAT I HAVE SURVEYED THE PROPERTY DESCRIBED HEREON AND THAT THE MAP SHOWN HEREON IS A TRUE AND ACCURATE REPRESENTATION THEREOF TO THE BEST OF MY PROFESSIONAL KNOWLEDGE AND BELIEF.

DATED THIS 11 DAY OF Sept. 1984

Daniel D. Cooper
DANIEL D. COOPER, RLS NO. S-1464

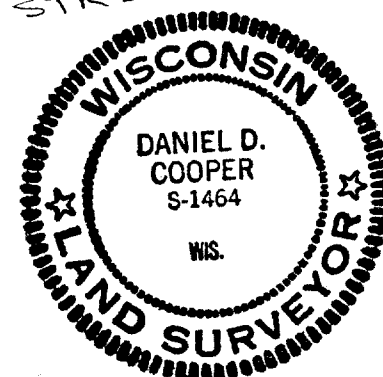

DRAWING No. 1970 UNW-148

+ Part of SC-35-7 + Part of D-2-1A

4-350-C